

# 23314 Filed This 1 day of April 1961  
 And Recorded in Vol. 4A Page 743 2:59 P.  
 Ollie Farnsworth  
 Register Mesne Conveyance Greenville County, S. C.

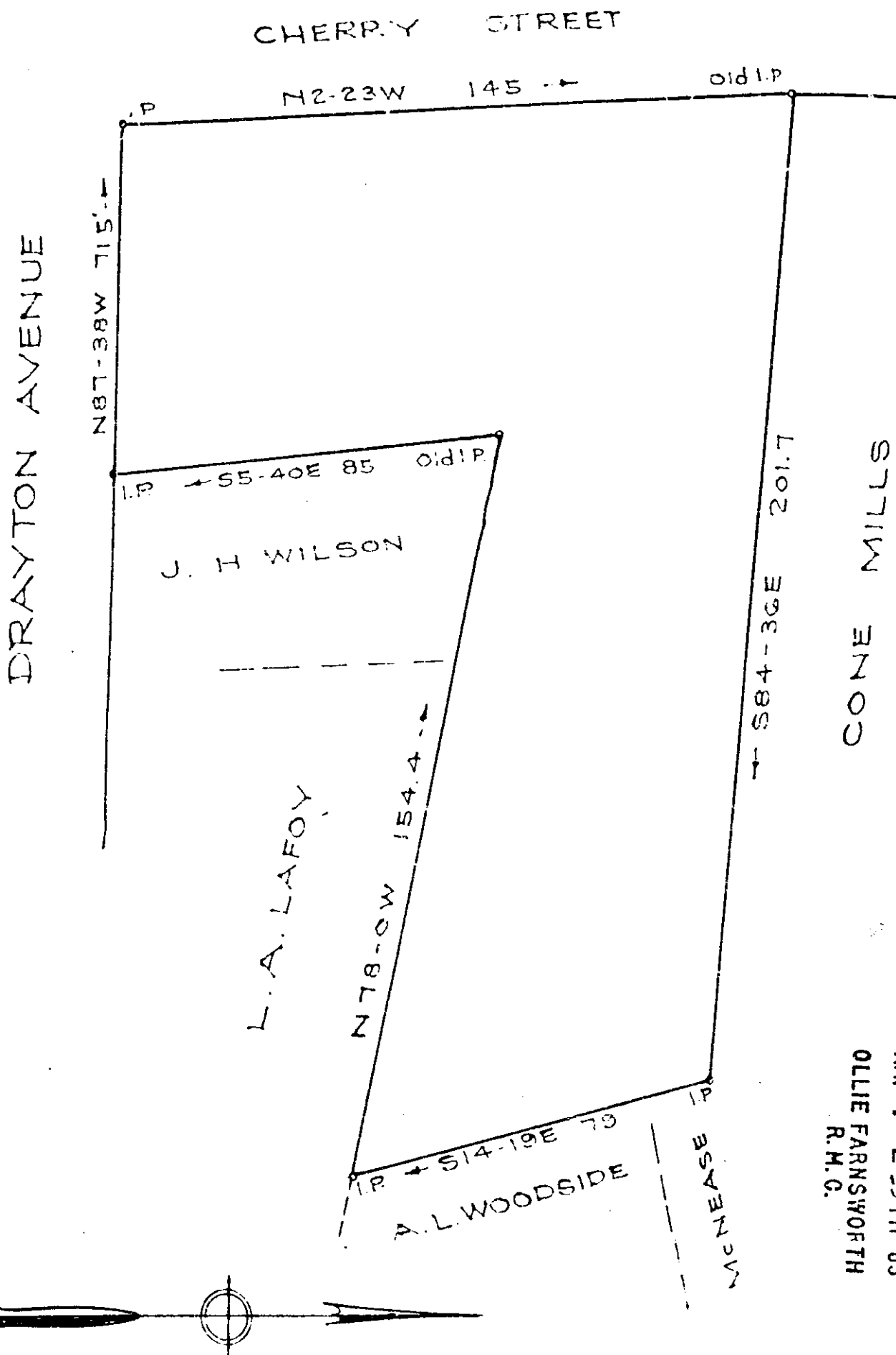

FILED  
 GREENVILLE CO. S. C.  
 APR 1 2 59 PM '69  
 OLLIE FARNSWORTH  
 R. M. C.

4A - 143 50¢  
 23314 PROPERTY OF  
 WILLIAM G. REEVES ET AL.  
 GREENVILLE CO. S. C.

Scale 1" = 30' May 1966  
 APR 1 1969  
 DALTON & NEVES, ENG'RS

Exhibit #2  
 J.M.  
 M.

149-5-728  
 3/8/63  
 143